



ALAMEDA COUNTY
Registrar of Voters

TOOLKIT

JUNE 2, 2026
PRIMARY ELECTION





ALAMEDA COUNTY

Registrar of Voters

Mission Statement:

- Seek better ways to provide services to encourage all eligible residents to exercise the right to vote
- Conduct elections in a fair, accurate and efficient manner that inspires public confidence in the County elections process
- Maintain a continuous professional level of service to the public
- Develop new techniques to improve outreach services, which acknowledge the diversity of Alameda County

State Mandated Services:

All services provided by the Registrar of Voters' Office are mandated by the California Elections Code, the California Government Code and the California Constitution and include:

1. Voter Registration
2. Vote by Mail
3. Voter Outreach
4. Candidate Services
5. Election Services



Important *Dates*

April 23, 2026

First day of mailing Voter Information Guide

May 4, 2026

First day of mailing Vote by Mail Ballots

Official Ballot Drop Boxes open and early in-person voting available at the Registrar of Voters' Office.

May 18, 2026

Last day to register to vote

Conditional Voter Registration (CVR) will be available at all Vote Locations. Voters can register and vote on the same day.

May 26, 2026

Last day to request a Replacement Vote by Mail Ballot

May 23 – June 2, 2026

11-day Vote Centers open

May 30 – June 2, 2026

4-day Vote Centers Open

June 2, 2026

Election Day!

First results posted at 8:00 p.m. Results will be updated every 3 days beginning June 2 (excluding holidays).

Important *Dates cont'd*

June 5, 2026

Unofficial Results – Post Election Update #1

June 8, 2026

Unofficial Results – Post Election Update #2

June 11, 2026

Unofficial Results – Post Election Update #3

Future results updates after this day will vary, based on the Cured Ballot returns.

June 10, 2026

Random Selection of Batch for 1% Manual Tally

June 12, 2026

1% Manual Tally

Election *Calendar*

sun	mon	tues	wed	thur	fri	sat
3	4 <i>May</i> VBM Ballots Mailed & Drop Boxes Open	5	6	7	8	9
10	11	12	13	14	15	16
17	18 Last Day to Register to Vote	19	20	21	22	23 11 Day Vote Centers Open
24	25	26 Last Day to Request a VBM	27	28	29	30 4 Day Vote Centers Open
31	1 <i>June</i>	2 Election Day				

Early Voting

11 Day Vote Centers Open

4 Day Vote Centers Open

Social Media *Calendar*

sun	mon	tues	wed	thur	fri	sat
3	4 <i>May</i>	5	6	7	8	9
10	11	12	13	14	15	16
17	18	19	20	21	22	23
24	25 MEMORIAL DAY MAY 26, 2026	26	27	28	29	30
31	1 <i>June</i>	2				

ALAMEDA COUNTY VOTERS,
Save the Date!
**JUNE 2, 2026
PRIMARY
ELECTION**

1 (800) 834-6454
ACVOTE.AlamedaCountyCA.gov/go

Billboards from April 6 – May 11

ALAMEDA COUNTY VOTERS
THE TIME TO VOTE
IS NOW!
JUNE 2, 2026 PRIMARY ELECTION

1 (800) 834-6454
ACVOTE.AlamedaCountyCA.gov/go

Billboards from May 11 – June 2

THANK YOU
FOR VOTING
ALAMEDA COUNTY!

1 (800) 834-6454
ACVOTE.AlamedaCountyCA.gov/go

Billboards from June 2 – June 6

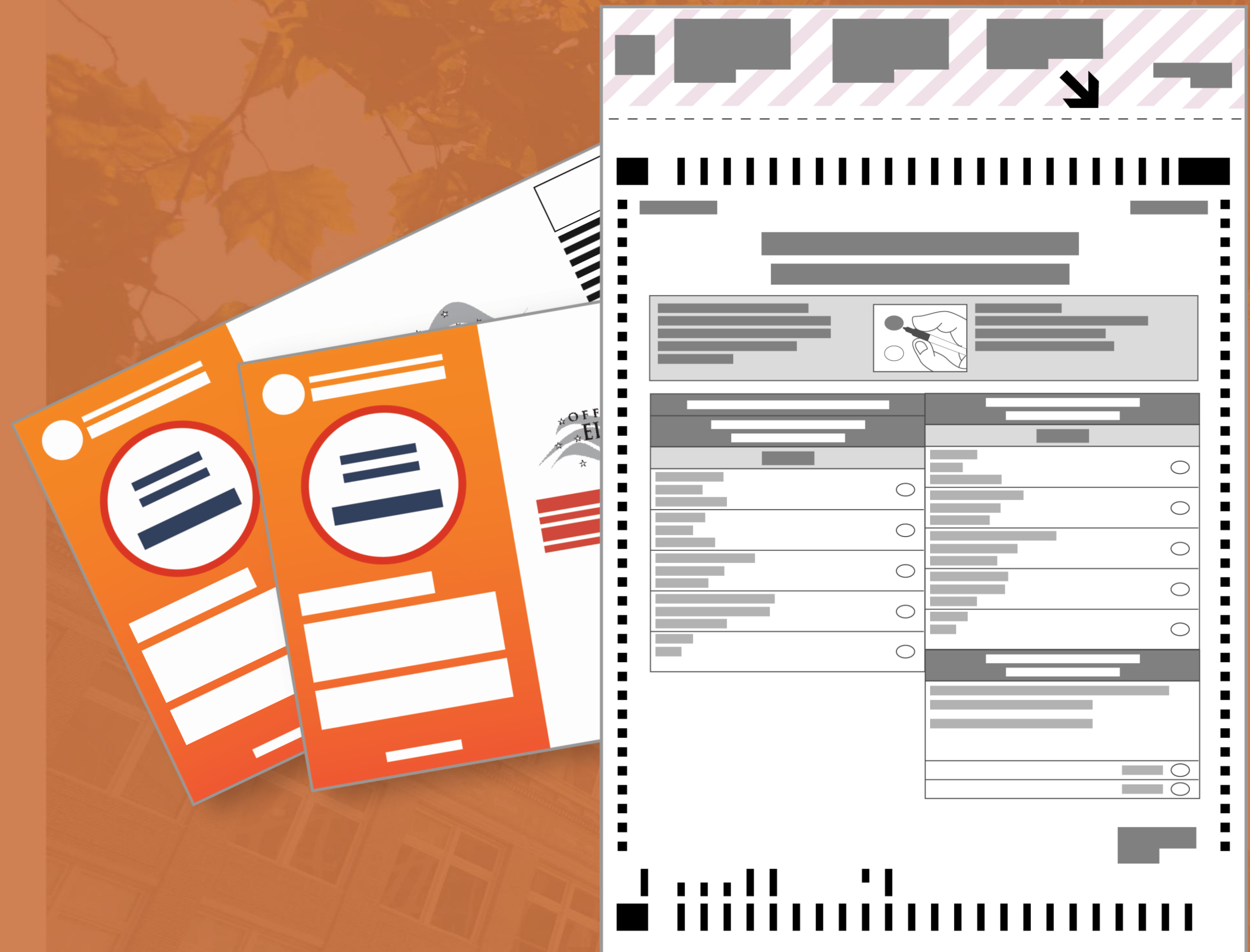

Ballot Measure *and* Offices

June 2, 2026, Special Statewide Election

- Measure A** - Peralta Community College District Parcel Tax
- Bond Measure B** - Castro Valley USD Bond
- Measure G** - Hayward USD Parcel Tax
- Measure H** - Piedmont Unified School District Parcel Tax
- Measure C** - City of Oakland Business Tax
- Measure D** - City of Oakland Charter Amendment
- Measure E** - City of Oakland Parcel Tax
- Measure F** - City of San Leandro Charter Amendment

Voter-Nominated Offices

18

Nonpartisan Offices

10



Our Voting *System*

Dominion Democracy Suite

Poll Books

An electronic roster book allowing voters to visit any location

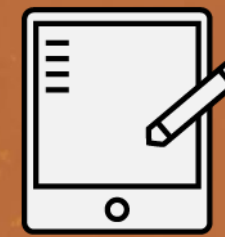

Voter Information Guide & Ballot On-Demand Printing

All ballot types and languages can be printed by request

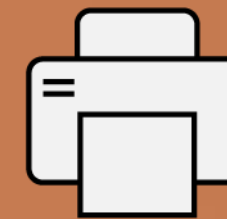

Accessible Ballot Marking Devices

Voters can mark the ballot using the touchscreen
and cast the printed ballot



Vote Center *Locations*

100

**Vote Center Locations
Throughout Alameda County**

Will be available to ALL VOTERS who:

Want to drop off their Vote by Mail Ballot, vote in-person, need assistance, and who need to replace damaged or lost Vote by Mail Ballots.

Locations will be posted at AlamedaCountyCA.gov/rov_app/vcalist

My Voter Profile

Visit AlamedaCountyCA.gov/rovmvp_app/mvp.do

to verify your registration address and language preference.

If your registration needs to be updated, visit registertovote.ca.gov to re-register to vote.

Election Workers **can make up to \$535**

Priority is given to those who are available to serve all 4 days at the Vote Centers.

AcVote.AlamedaCountyCA.gov/community/become-an-election-worker

In-person Voting hours

Sat, May 23rd through Mon, June 1st:

9:00 AM – 5:00 PM

Election Day, Tuesday, June 2nd:

7:00 AM – 8:00 PM

Services available :

- Accessible Ballot Marking Devices
- Accessible Voting Booths
- Assistance with Voting
- Curbside Voting
- Voters with Vision and Hearing Impairments

Vote Centers :

20 Vote Centers will open on Saturday, May 23rd, for early voting.

An additional **80** Vote Centers will open on Saturday, May 30th.

High School Student Election Worker Program

- Age 16 by June 2nd, 2026
- Minimum GPA of 2.5
- US Citizen or Lawful Permanent Resident (Green card Holder)

CALL (510) 272-6971 FOR MORE INFO

How to Vote By Mail or Sign, Seal, and Return by Election Day or VBM



Return early & direct

State Assembly Bill 37, signed into law on September 27, 2021, ensures:

every eligible voter will be mailed a ballot

Return early & direct

Where to return your VBM

- At any vote center
- Put it in the mail
- Place in any official drop box
- Drop it off at a Ballot Drop Stop

Busy? No Problem!

24-Hour Ballot Drop Boxes

- 66 Drop Boxes located in the county
- 1 Drop Box per 15,000 voters
- Open 29 days before election day

[ALAMEDACOUNTYCA.GOV/ROVAPPS/MAPS/BALLOTDROPBOX_MAP.HTM](https://alamedacountyca.gov/rovapps/maps/balлотdropbox_map.htm)

Ballot must be postmarked *on or before Election Day.*

A ballot mailed on or before Election Day must be received in ROV no later than **7 days** after Election Day. **The postmarked deadline is June 11th.**

Ballot Trax

Tracking your Vote by Mail ballot — when it is mailed, received, and counted — has never been easier.

Sign-up at acvote.ballottrax.net to receive automatic email or SMS (text) notifications about your ballot.



How to Cure your ballot

If your signature does not match the one on file you will receive a letter in the mail asking you to cure your ballot. **If you are signed up for Ballot Trax, you will be messaged if your ballot needs to be cured.** For more information, call (510) 272-6973.

Vote Safely & Conveniently

Return early & direct

Ballot Drop Stop Tour



On the go? No Problem!

We will be in your community! Every election our team will be going around Alameda County. Stop by and drop off your Vote by Mail Ballot.

Locations to be announced, you can also request a location.

[ACVOTE.AlamedaCountyCA.gov/DropStop](https://www.acvote.alameda-county.ca.gov/DropStop)



We partner to *assist voters with*

- Receiving the ballot
- Marking the ballot
- Returning the ballot

We attend to *voters that are*

- Hospitalized
- Individuals with disabilities
- Confined to their homes due to medical emergency

Need assistance?

AC Vote On The Go will come to you

Sign up for the On The Go Program: (510) 272-6973 or onthego@acgov.org



Voter Registration

Numbers Current as of April 2nd, 2026



18 supported Languages

- | | | |
|-------------------|---------------|--------------------|
| 1. English | 7. Khmer | 13. Punjabi |
| 2. Bengali* | 8. Korean | 14. Spanish |
| 3. Burmese | 9. Laotian | 15. Tagalog |
| 4. Chinese | 10. Lu Mien | 16. Telugu |
| 5. Hindi | 11. Malay* | 17. Urdu* |
| 6. Japanese* | 12. Mongolian | 18. Vietnamese |
- Bold** languages are fully supported (i.e., VIGS, VBMS, etc.)
*New language

50%
of voters chose to
Vote by Mail

Based on Nov 4th, 2026

967,151*
Registered Voters

23.45% increase in
voters since 2016

*as of Apr 2nd, 2026

10,115 Military and Overseas Voters

Registration data broken down by party, language and jurisdiction is available and updated nightly at AlamedaCountyCA.gov/rov_app/edata

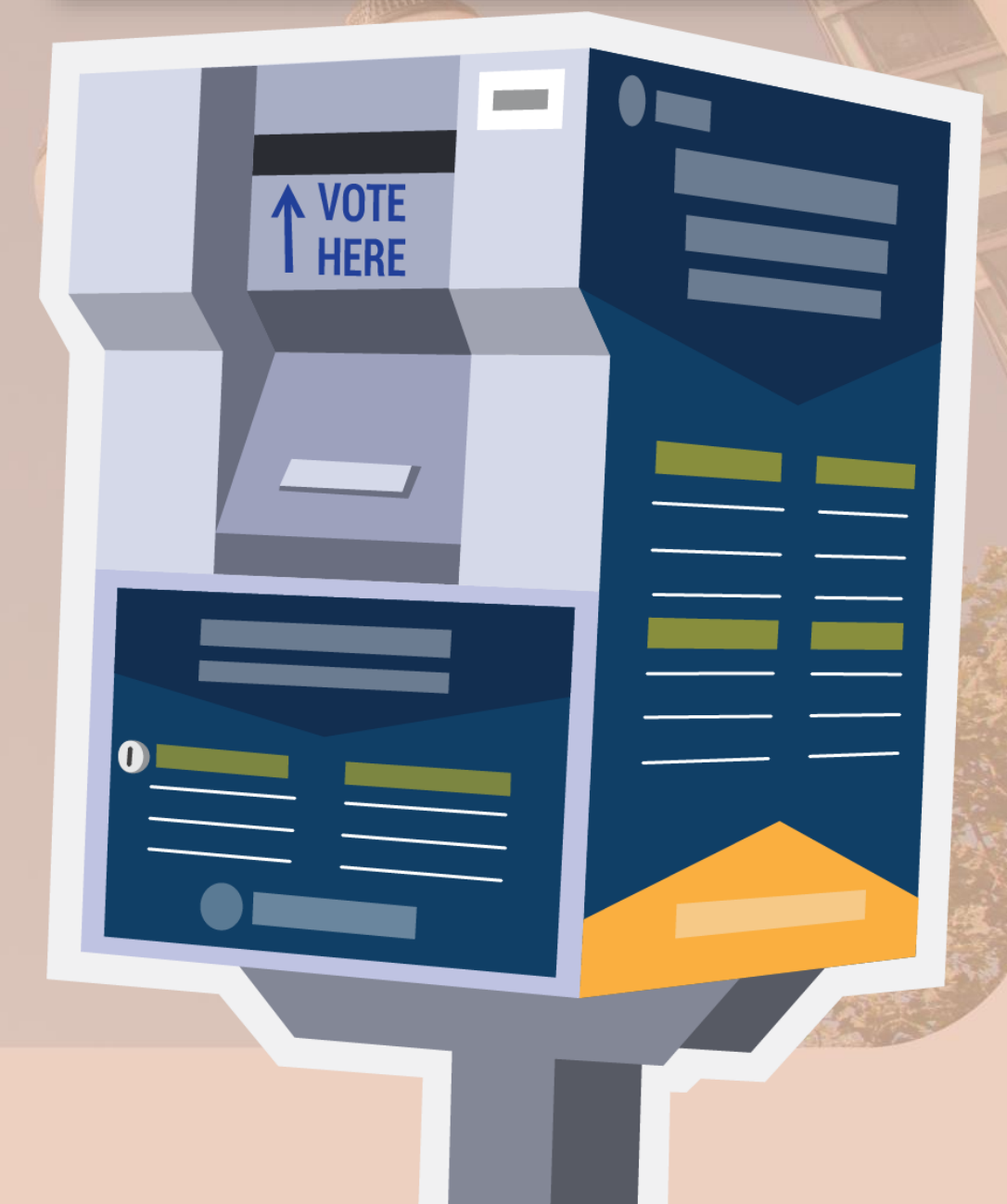

Observation

To continue transparency in the county, we offer in-person and livestreaming of the election process. We encourage observers to subscribe to updates on when election processes take place. Each morning, an email or text message will notify subscribers if an election process will be conducted that day. If no processes are scheduled, no notifications will be sent.

To subscribe to receive morning notifications about observing ballot processing during this election cycle, click the “[Subscribe here](#)” button and provide your email address or phone number (for text messages).

This schedule will remain in effect until all eligible votes have been counted.

START DATES

Testing of the Election Equipment: Begins Wednesday, April 29

Vote by Mail Envelope Scanning and Sorting: Begins Friday, May 15

Signature Checking: Begins Friday, May 15

Ballot Opening/Extraction: Begins Friday, May 15

Ballot Scanning: Begins Friday, May 22

Adjudication and Remakes: Begins Friday, May 22

Call us at
(510) 272-6973
for more
information.

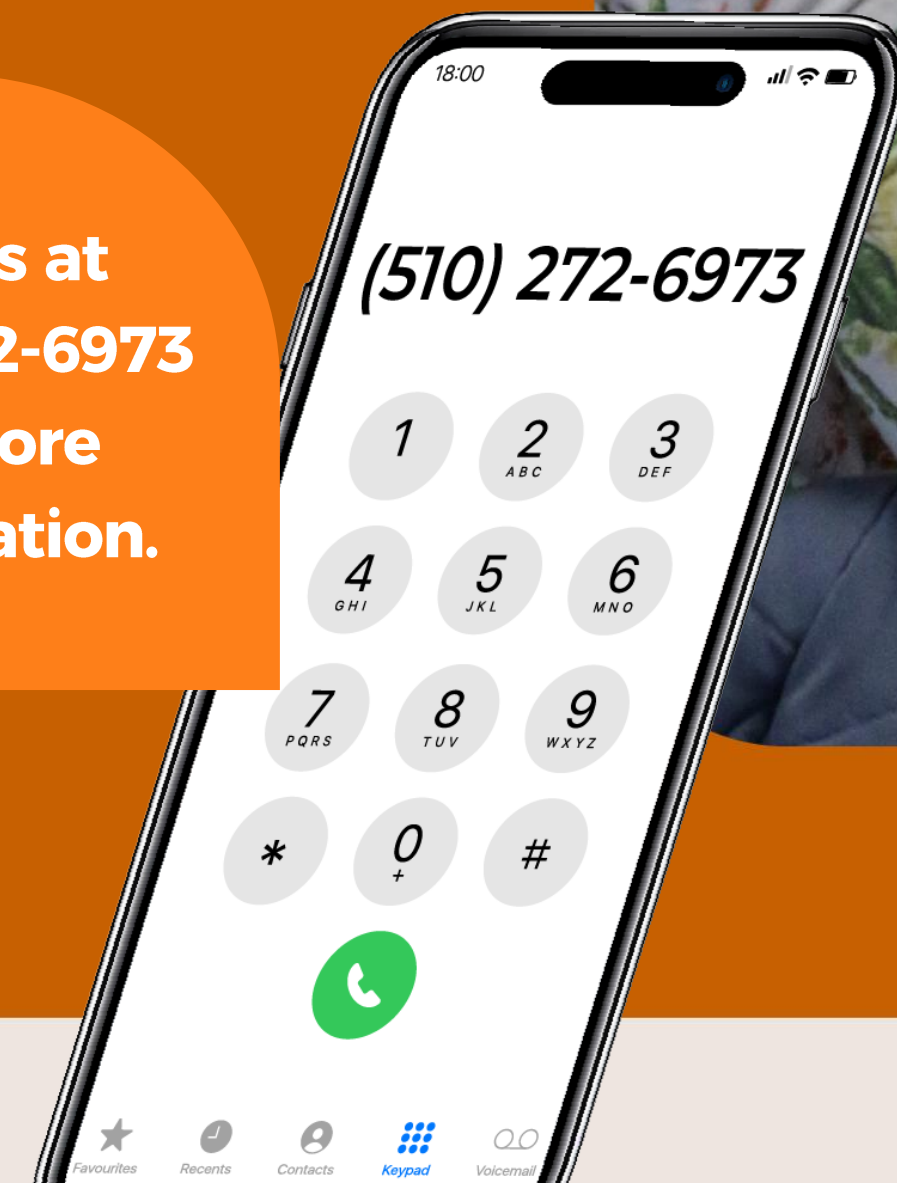

Save the Date *Graphic*

[DOWNLOAD GRAPHICS HERE](#)



Horizontal Digital Billboard



Horizontal Digital Billboard

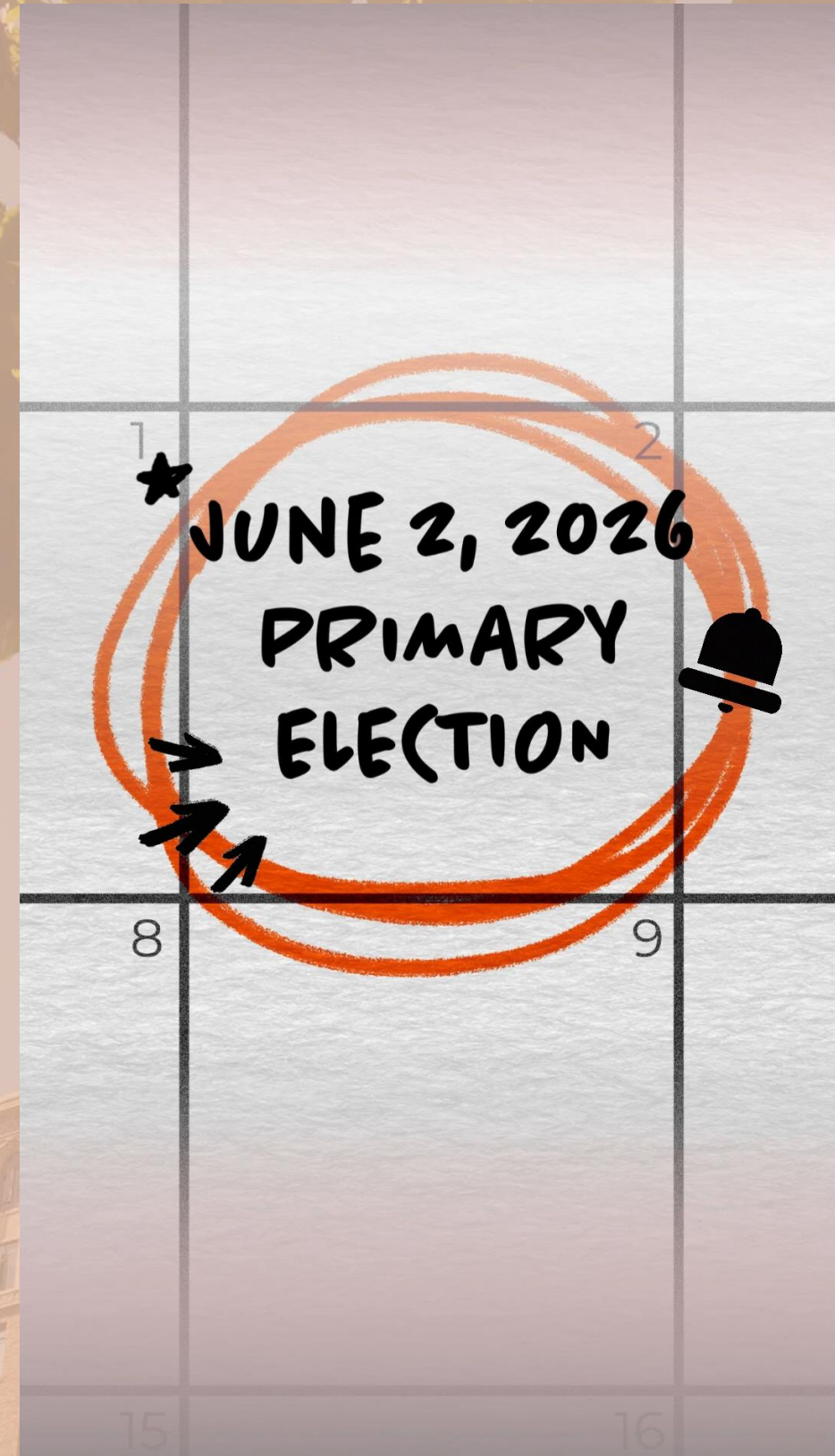

Instagram Reel

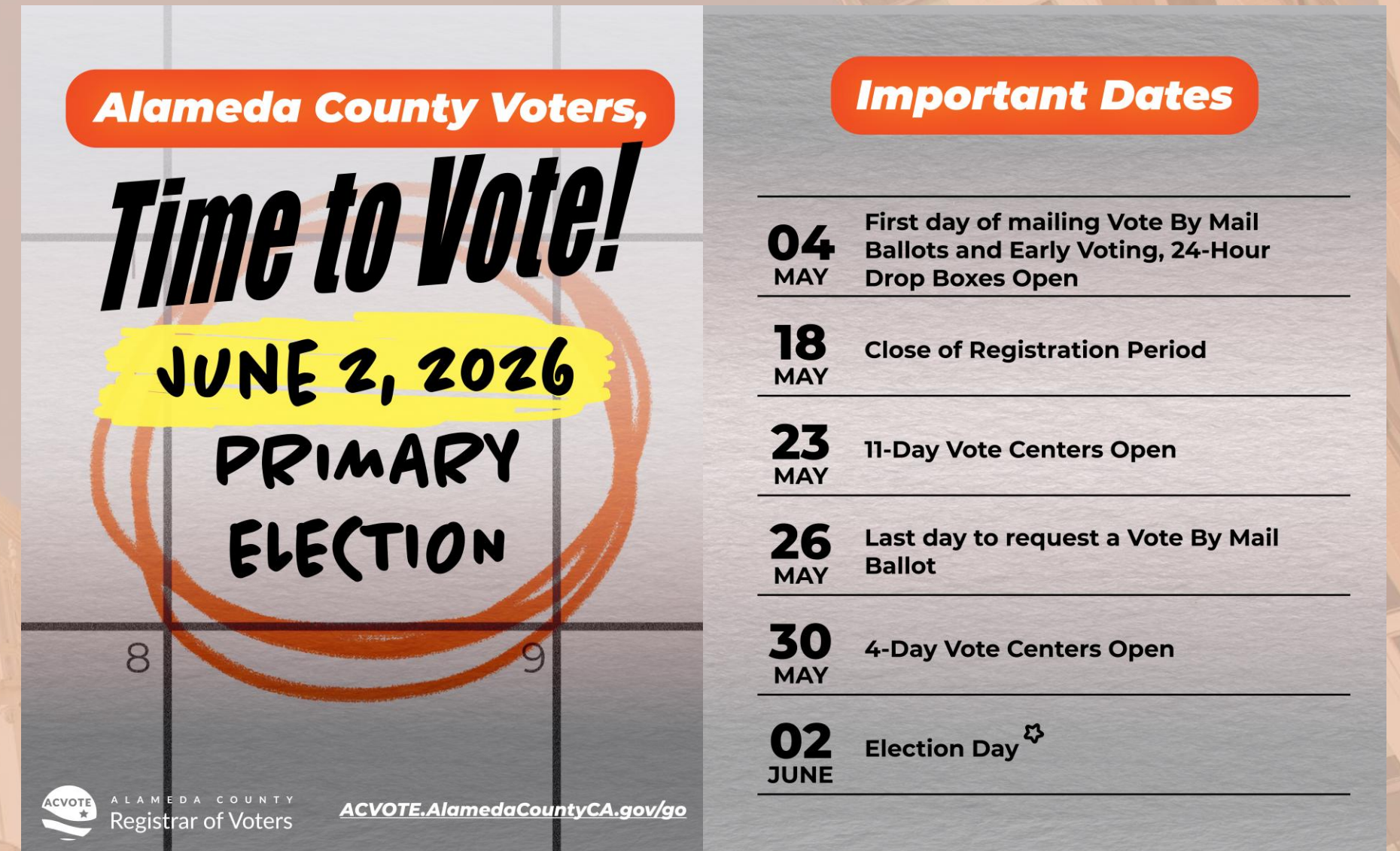

Instagram Post

Alameda County Voters! It's time to vote in the upcoming June 2, 2026, Statewide Direct Primary Election. Starting today, all registered voters will be mailed their Vote by Mail ballot and will be able to vote early at one of our 24-Hour Official Ballot Drop Boxes. Make sure to look at some of the important dates and make sure your voter registration is up-to-date.

Election Dates *Graphic*

[DOWNLOAD
GRAPHICS HERE](#)

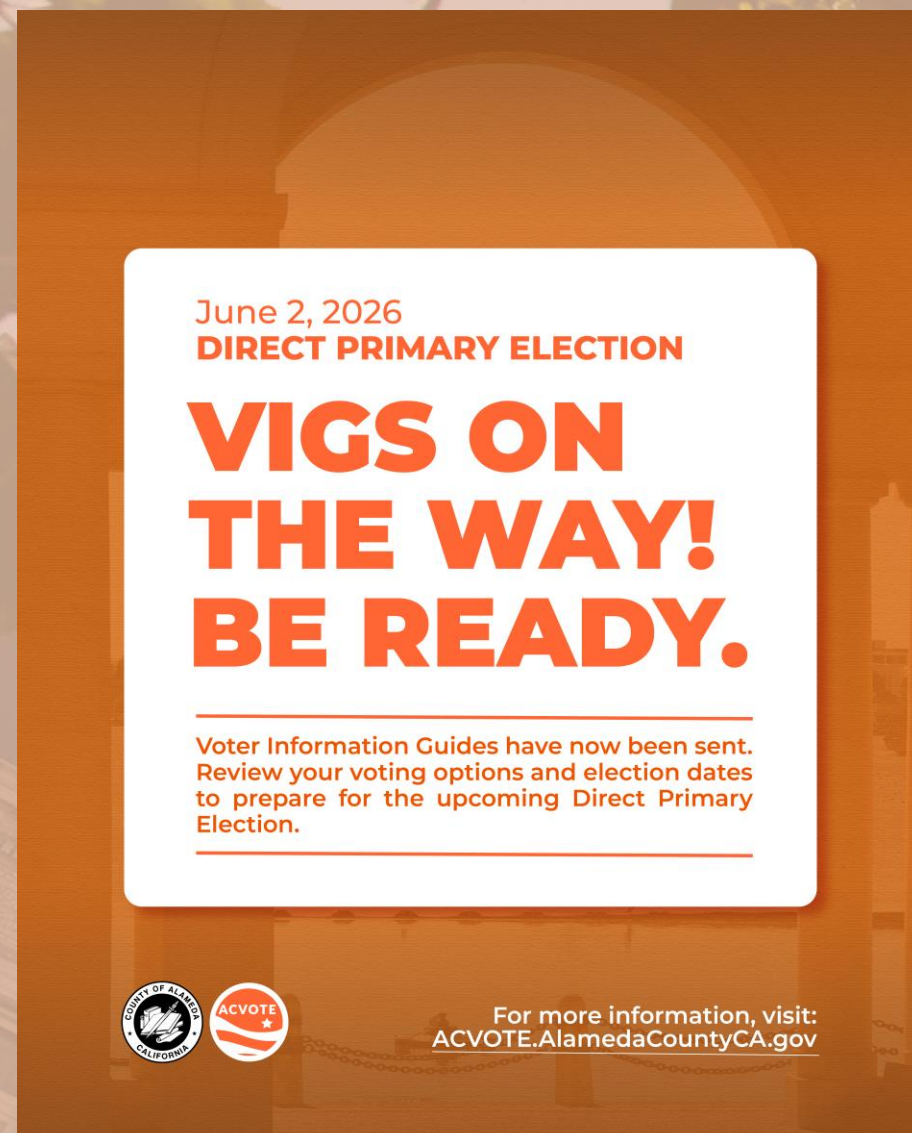

Caption

What is a Voter Information Guide (VIG)? A Voter Information Guide is a pamphlet sent out by election offices before each election. They are filled with crucial information for voters, such as what's on the ballot, where vote centers are, and important dates for that specific election. We encourage all voters to carefully review the VIG and store it in a safe place until you're ready to vote. All ballots must be submitted via Official Ballot Drop Box, by mail, or at a vote center no later than 8:00 p.m. on Election Day. If you vote by mail, it must be postmarked by that deadline, so get it in early! What method will you be using to vote this election?

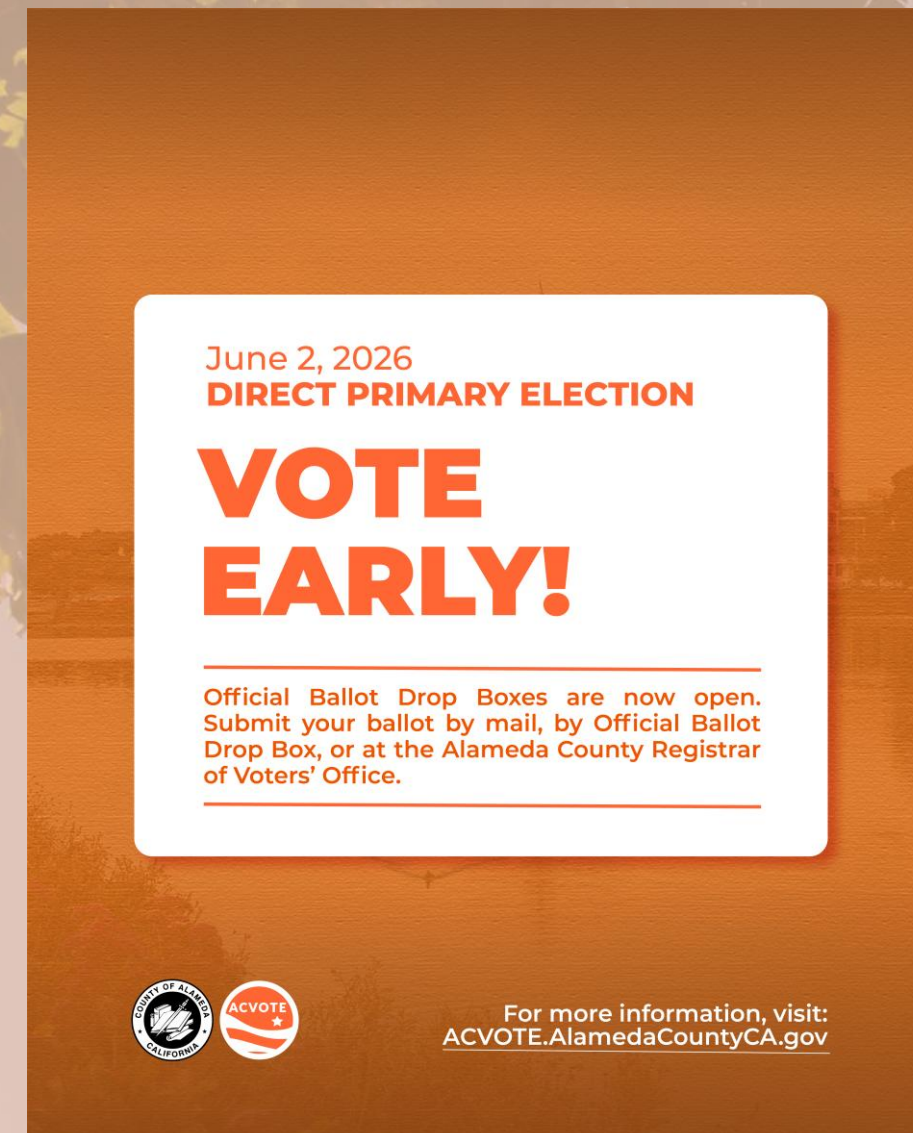

Caption

You don't have to wait until election day to cast your ballot. Be an early bird with us and vote early! Official Ballot Drop Boxes are open 24/7 until Election Day at 8:00 p.m. on June 2nd 2026. They're an accessible, secure, and easy way to submit your vote. All registered voters will receive a Vote by Mail ballot to their address on file. To update your information, visit registertovote.ca.gov or visit our office at 1225 Fallon St G-1, Oakland, CA. Let's VOTE, Alameda County!

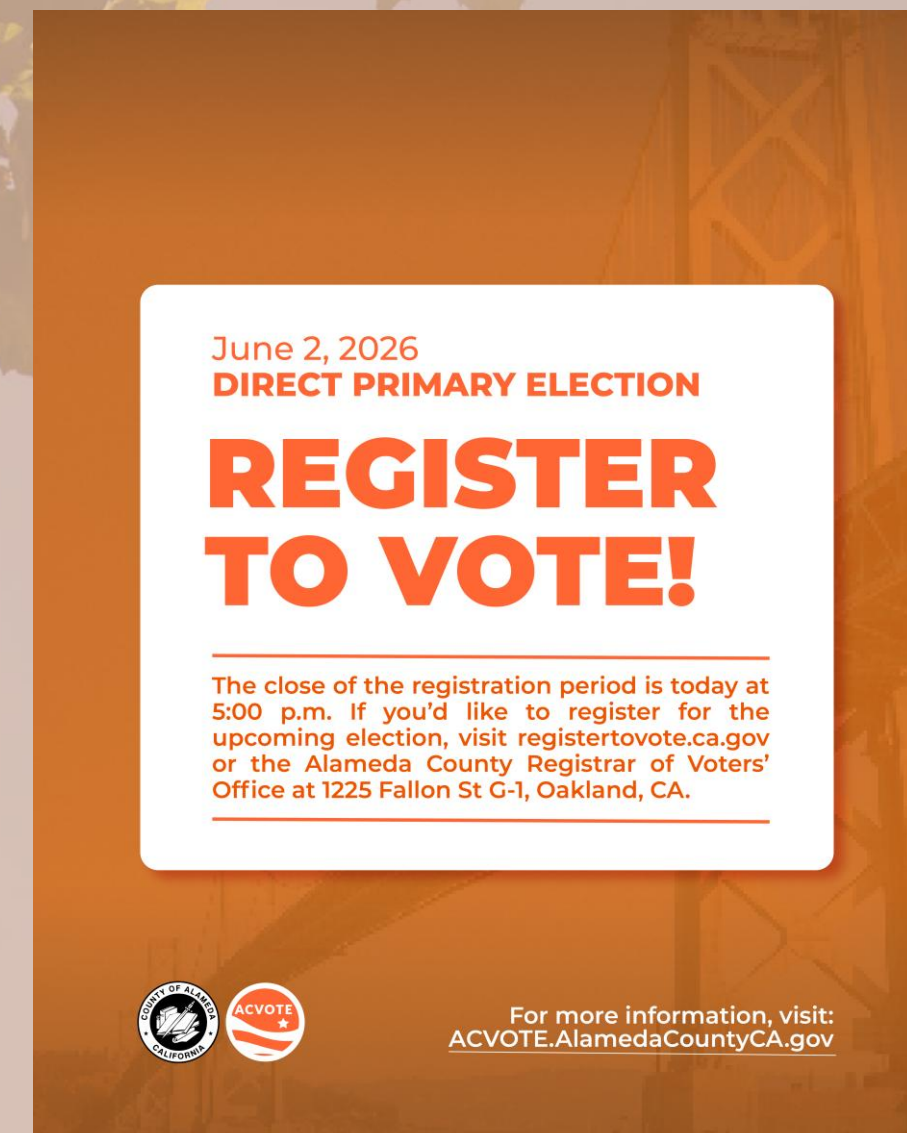

Caption

Did you register to vote for the upcoming election? You have until today at 5:00 p.m. to register, so don't delay! Visit our website or our office to register to vote today.



Caption

Do you want to vote in person? Do you want a chance to ask questions, get assistance, or feel the civic spirit at a Vote Center? Do you want to make your voice heard in the June 2, 2026, Direct Primary Election? Well, you're in luck! 11-Day Vote Centers are now OPEN! Visit us to vote in person, update your registration, or even request a new ballot. It's time to fulfill your civic duty, let's all get out there and vote! Call 1 (800) 834-6453 or visit our website to find your nearest Vote Center's hours and location.

Election Dates *Graphic*

[DOWNLOAD GRAPHICS HERE](#)

June 2, 2026
DIRECT PRIMARY ELECTION

LAST DAY TO REQUEST YOUR VBM BALLOT!

Visit a vote center by 5:00 p.m. to request a Vote by Mail Ballot to be sent to you. You can submit your ballot at any vote center or drop box until 8:00 p.m. on Election Day.



For more information, visit: ACVOTE.AlamedaCountyCA.gov

Caption
Dog ate your ballot? Lost your ballot on BART? Forget where you put it in a pile of mail? No problem! You can still request a new VBM ballot to be mailed to you. Visit a Vote Center, complete our form, or call our office to request a new one by 5:00 p.m. today if you would like it mailed to you. Otherwise, you will need to visit us in person so we can issue you a new one. All ballots must be cast by 8:00 p.m. on June 2, 2026. If you have any questions, we're here to help. Let's vote!

June 2, 2026
DIRECT PRIMARY ELECTION

4-DAY VOTE CENTERS ARE OPEN.



For more information, visit: ACVOTE.AlamedaCountyCA.gov

Caption
ONLY FOUR DAYS LEFT! We have even MORE Vote Centers available until Election Day. All ballots must be submitted by June 2, 2026, at 8:00 p.m. to be counted. You can vote by mail, at a Vote Center, or submit your ballot at an Official Ballot Drop Box. The time to vote is NOW, let's cast those ballots! Call 1 (800) 834-6453 or visit the link in our bio to find your nearest Vote Center's hours and location.

June 2, 2026
DIRECT PRIMARY ELECTION

IT'S ELECTION DAY!

Cast your ballots by 8:00 p.m. at any Official Ballot Drop Box or Vote Center. If you elect to vote by mail, your ballot must be postmarked by 8:00 p.m. today.



For more information, visit: ACVOTE.AlamedaCountyCA.gov

Caption
Today's voting options are... Official Ballot Drop Box? Check. Vote Centers open? Check. Vote by Mail*? Check! No matter how or when you choose to vote, you have until 8:00 p.m. to get in those ballots. We have 66 Official Ballot Drop Boxes and 100 Vote Centers available to you in Alameda County for your voting needs. Don't delay, vote today! *(postmarked by 8:00 p.m.)

Billboard *Graphics*

ALAMEDA COUNTY VOTERS
THE TIME TO VOTE
IS NOW!
JUNE 2, 2026 PRIMARY ELECTION

1 (800) 834-6454
ACVOTE.AlamedaCountyCA/gov.go

Horizontal Digital Billboard

THANK YOU
FOR VOTING
ALAMEDA COUNTY!

1 (800) 834-6454
ACVOTE.AlamedaCountyCA/gov.go

Horizontal Digital Billboard

[DOWNLOAD GRAPHICS HERE](#)

[DOWNLOAD GRAPHICS HERE](#)